

The Centre Region Comprehensive Plan

Natural Resources & Environmentally Sensitive Areas

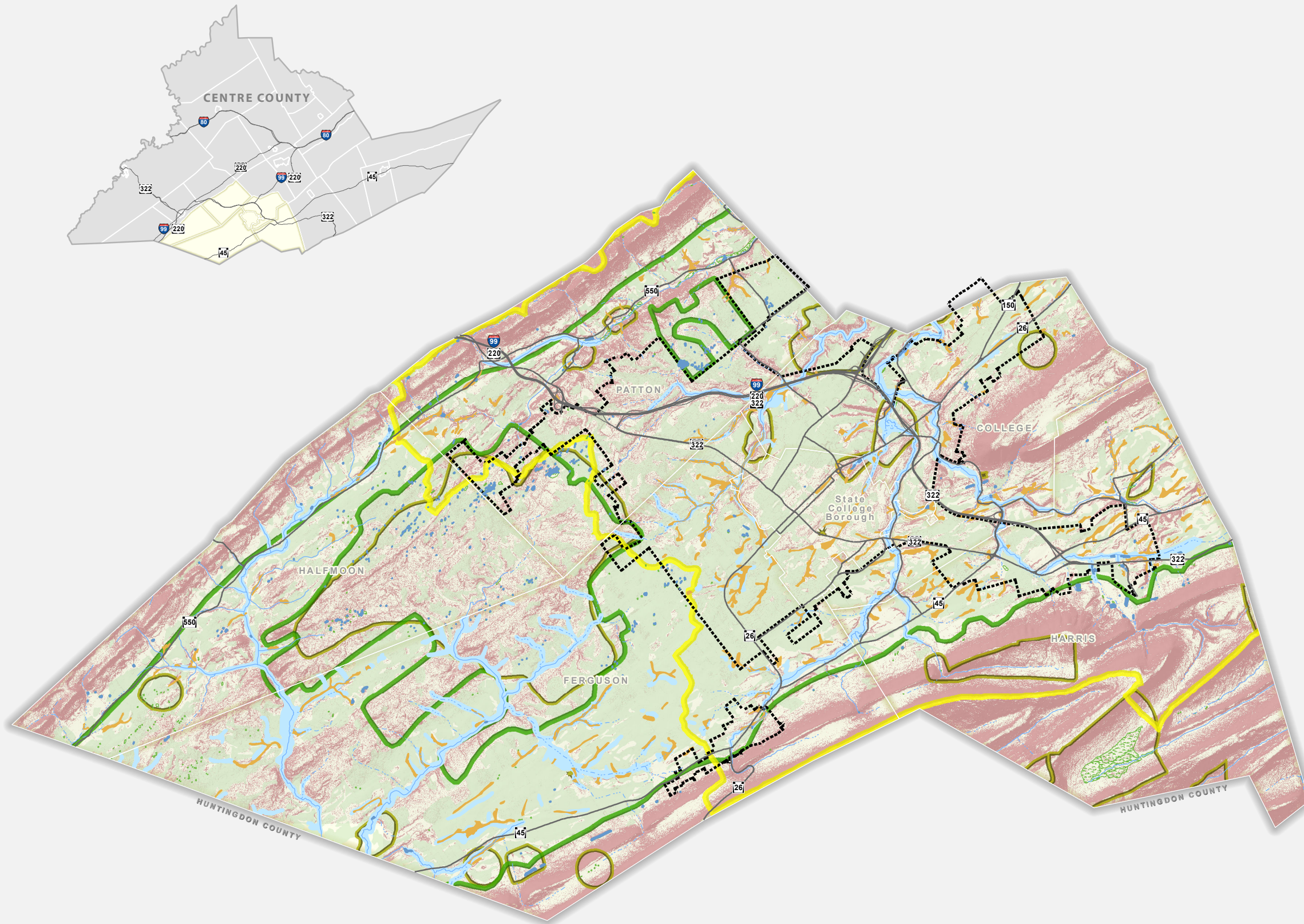

Water Features

- Perennial Stream
- Intermittent Stream
- Pond/Lake
- FEMA Floodplains
- National Wetland Inventory

Environmentally Sensitive Areas

- Audubon Bird Areas
- Spring Creek Watershed
- National Heritage Inventory

Natural Resources

- Nolin Soils
- Prime Agricultural Lands
- Steep Slopes >15%

Regional Features

- Regional Growth Boundary/
Sewer Service Area
- Municipal Boundary



Projection: PA State Plane NAD 83, North Zone
 Prepared by: Steven Arnold - Geospatial Technology Program
 at Penn State for the Centre Regional Planning Agency
 Date: 7/22/2013
 Data Source: Centre County GIS, USGS, The Centre Regional
 Planning Agency, Geospatial Technology Program at Penn State.