

# Housing Characteristics

## The Centre Region

New Construction 2004 - 2016

**CRPA**  
Centre Regional  
Planning Agency

Data Source: Centre County GIS, USGS, The Centre Regional Planning Agency and The Centre Region Codes Office.

0 0.5 1 2 Miles

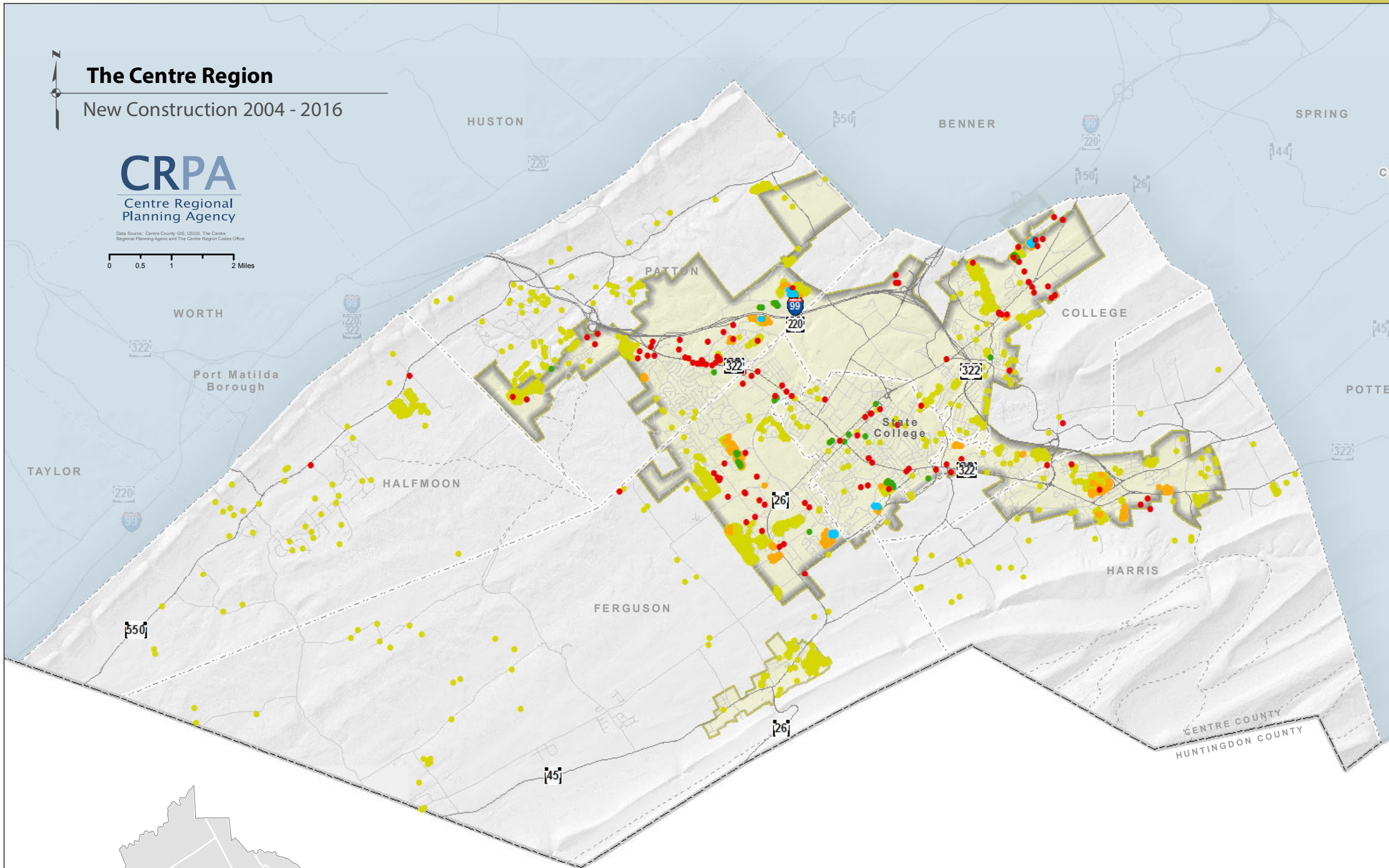

Location of the Centre Region in Centre County

### Legend

- New Construction**
- Type of Structure**
- Non-Residential
- Apartment
- Condo
- Townhome
- Single Family Residential
- ▭ Regional Growth Boundary
- ▭ County Boundary
- ▭ Municipal Boundary

Similar to many other urbanized areas throughout the United States, the Centre Region experienced a steady increase in the number of residential building permits, as evidenced in the graph below, between 2004 and 2006. As seen throughout the country, the number of new residential building permits declined sharply in 2007 and continued this pattern in subsequent years. Of the 2,963 building permits for new construction issued between 2004 and 2016, 90% were issued for properties located within the Regional Growth Boundary.

**New Construction Permits by Year**  
Source: Centre Region Codes Office

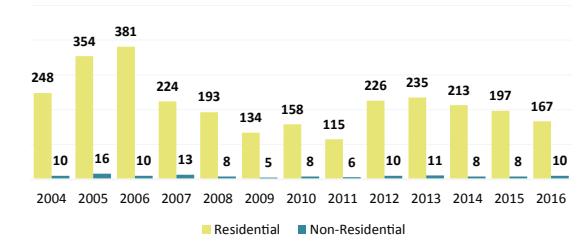

**Dwelling Units by Type Built 2010 - 2016**  
Source: Centre Region Codes Office

